

SECTION ON AB

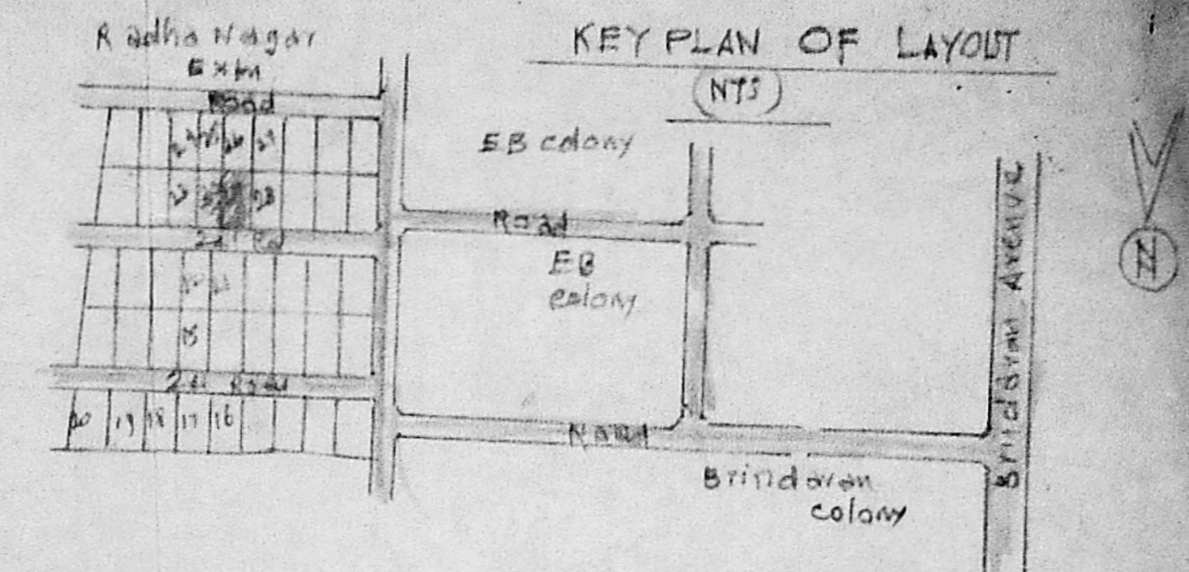

PLAN OF PRO: BUILDING AT PLOT NO/ 29, OF "SUBBARAYAN NAGAR" LAYOUT IN S.NO/ 518/PART OF 137, VELACHERY VILLAGE, MAMBALAM - GUINDY TR, MADRAS CORPN. DN. NO/ 148, FOR MR. M. SUBBARAYAN. Scale (1"=8'-0") 1:100

Planning Permit No. A/455/92

**ELEVATION APPROVED**  
SUBJECT TO THE CONDITIONS IN THIS OFFICE LETTER.

No. A/23375/91  
FOR MEMBER SECRETARY  
MADRAS METROPOLITAN  
DEVELOPMENT AUTHORITY

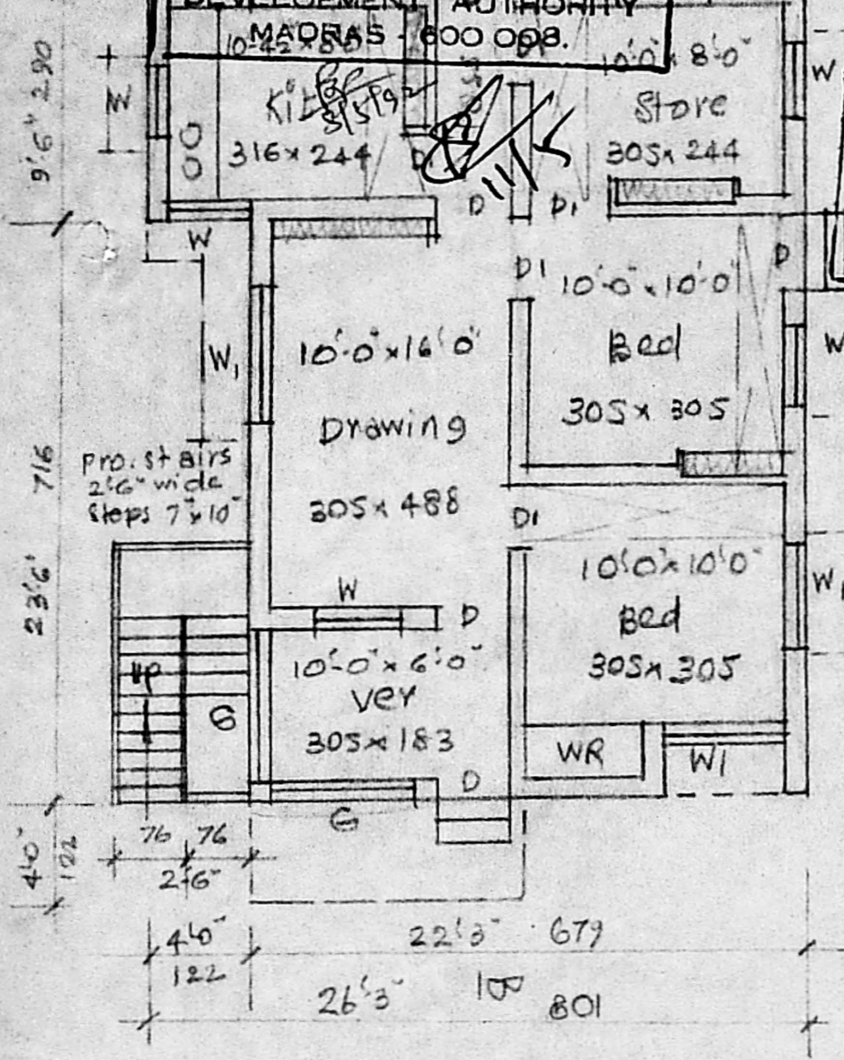

PLAN

M.M.A. (A/P) NO. 1  
A/23375/91  
PART I  
PART II

REFERENCE

D	DOOR	3'3" x 6'6"	99x198
D1	DOOR	3'6" x 6'6"	91x198
D2	DOOR	2'6" x 6'6"	76x198
W	WINDOW	3'0" x 4'6"	91x137
W1	WINDOW	5'6" x 4'6"	152x137
V	VENTILATOR	3'0" x 2'6"	91x61

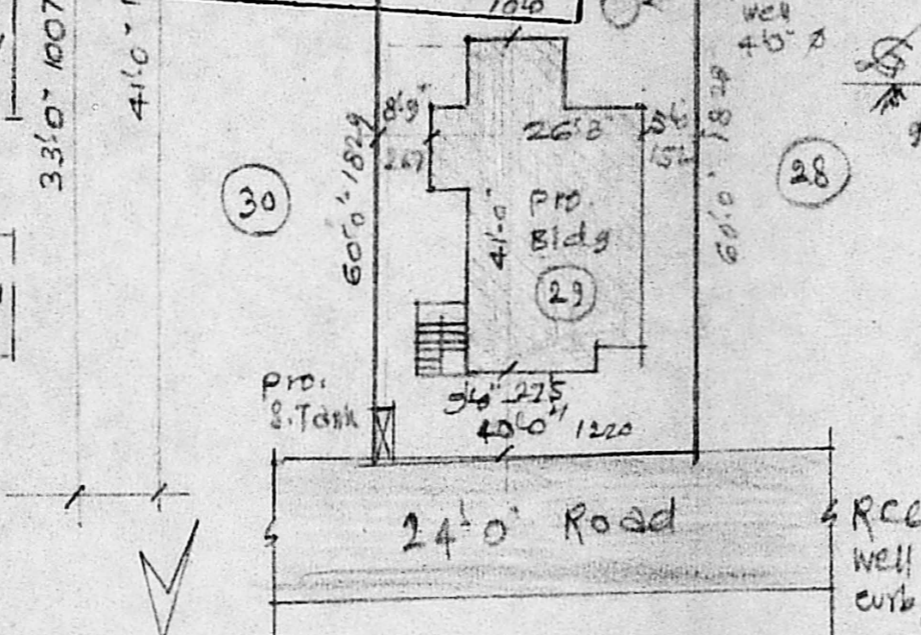

SITE PLAN  
Scale: (1"=24'-0") 1:300

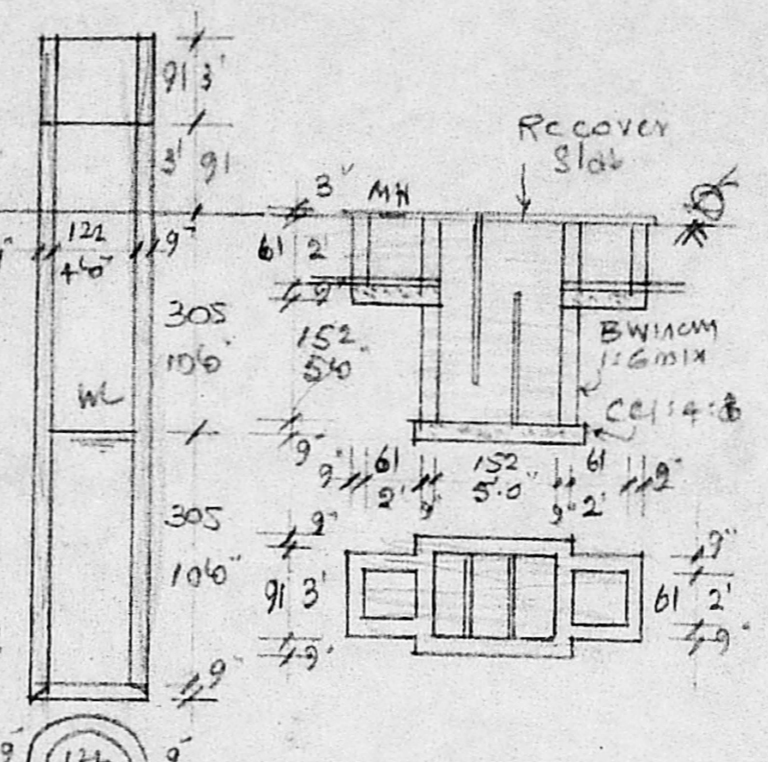

PLAN & SEC. OF  
SEP. TANK

Plot Area	2400	S.ft
Plinth Area	849	S.ft
Open space	1551	S.ft

M. Subbarayan  
OWNER

*[Signature]*